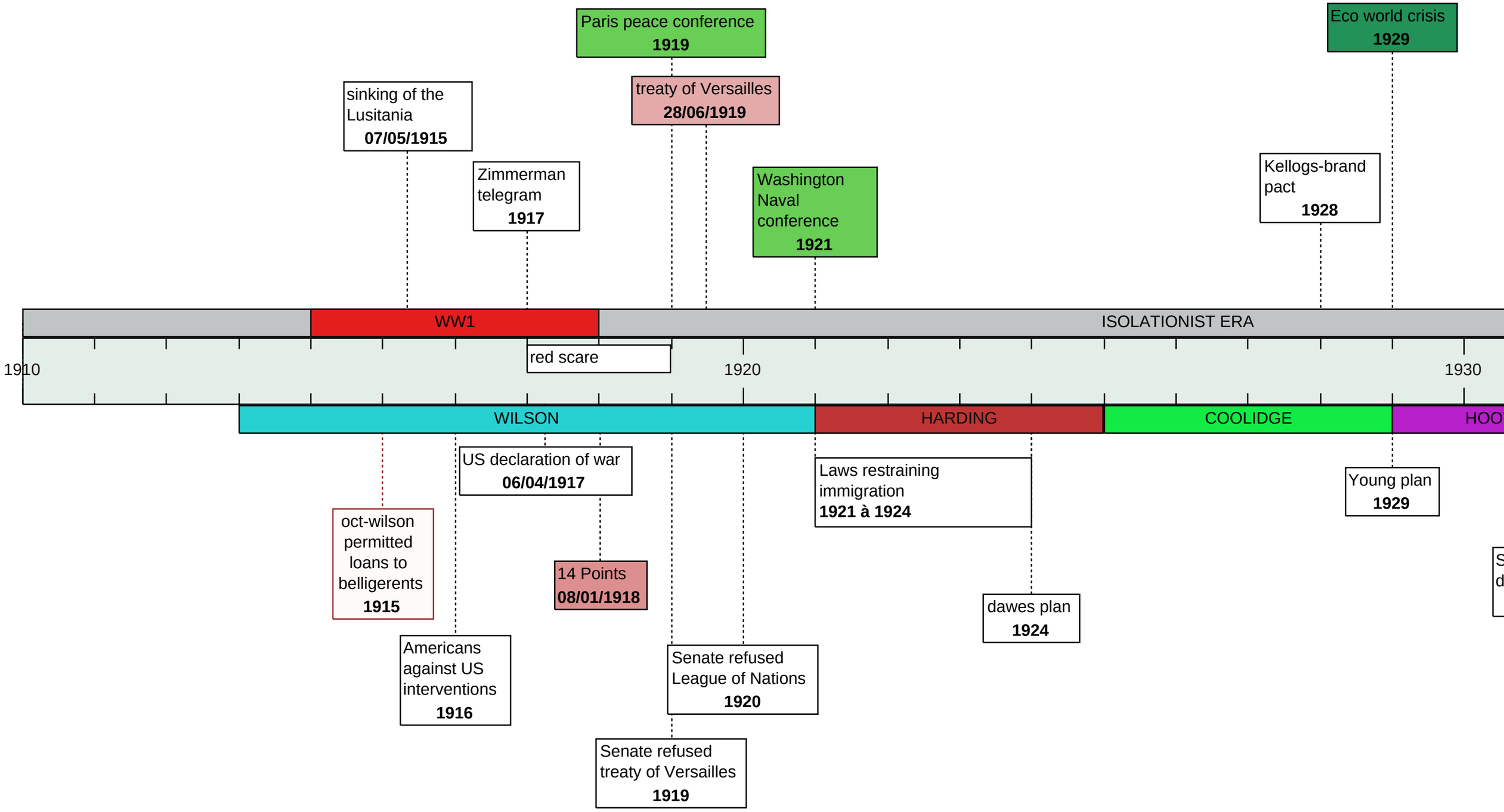
Paris peace conference
1919
Eco world crisis
1929
sinking of the Lusitania
07/05/1915
treaty of Versailles
28/06/1919
Zimmerman telegram
1917
Washington Naval conference
1921
Kellogs-brand pact
1928
WW1
ISOLATIONIST ERA
red scare
1910
1920
1930
WILSON
HARDING
COOLIDGE
US declaration of war
06/04/1917
Laws restraining immigration
1921 à 1924
Young plan
1929
oct-wilson permitted loans to belligerents
1915
14 Points
08/01/1918
dawes plan
1924
Americans against US interventions
1916
Senate refused League of Nations
1920
Senate refused treaty of Versailles
1919

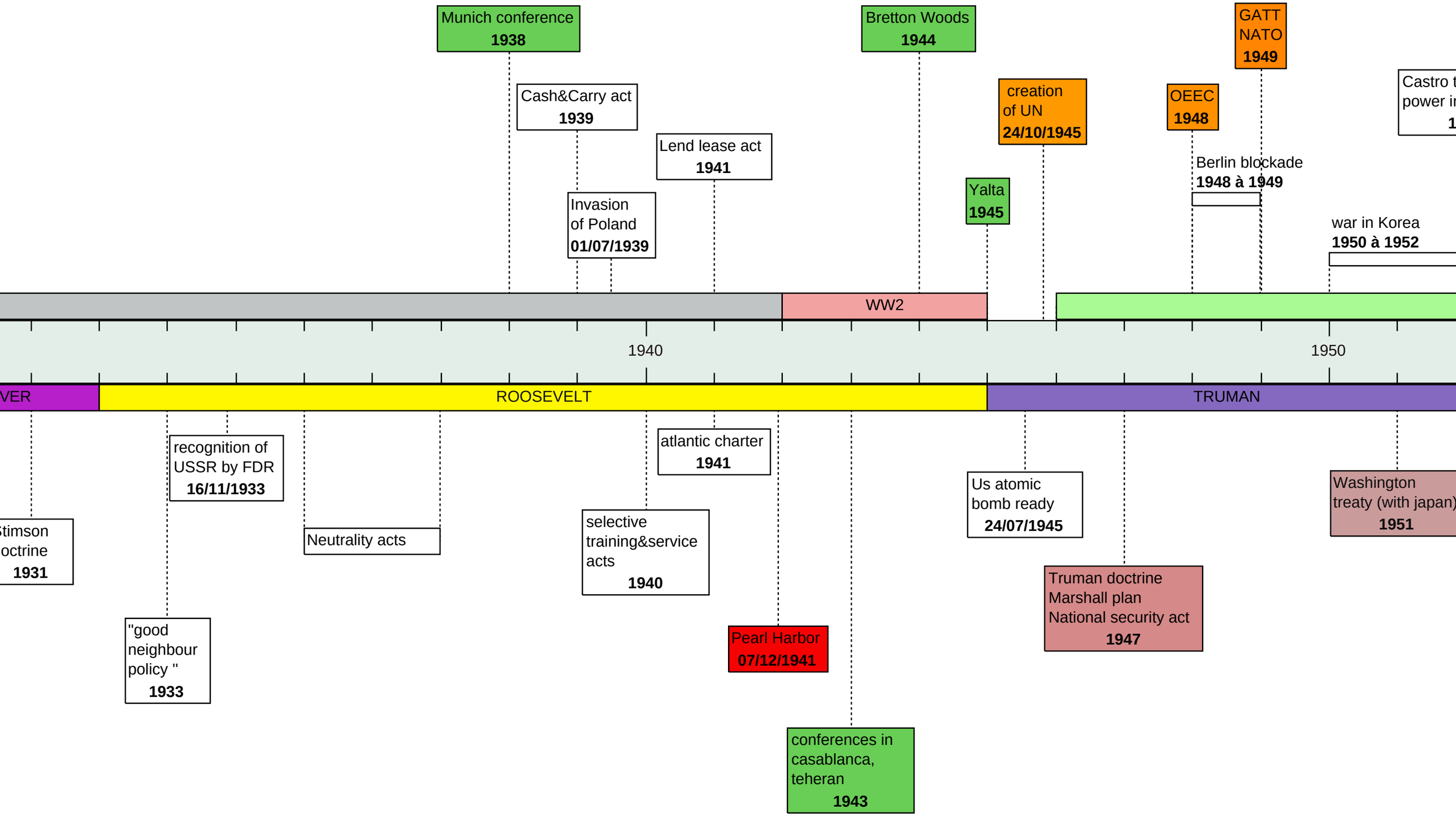
Munich conference
1938
Bretton Woods
1944
GATT
NATO
1949
Cash&Carry act
1939
creation
of UN
24/10/1945
OEEC
1948
Castro t
power in
1
Lend lease act
1941
Berlin blockade
1948 à 1949
Yalta
1945
Invasion
of Poland
01/07/1939
war in Korea
1950 à 1952
WW2
1940
1950
VER
ROOSEVELT
TRUMAN
recognition of
USSR by FDR
16/11/1933
atlantic charter
1941
Us atomic
bomb ready
24/07/1945
Washington
treaty (with japan)
1951
Stimson
octrine
1931
Neutrality acts
selective
training&service
acts
1940
Truman doctrine
Marshall plan
National security act
1947
"good
neighbour
policy "
1933
Pearl Harbor
07/12/1941
conferences in
casablanca,
teheran
1943

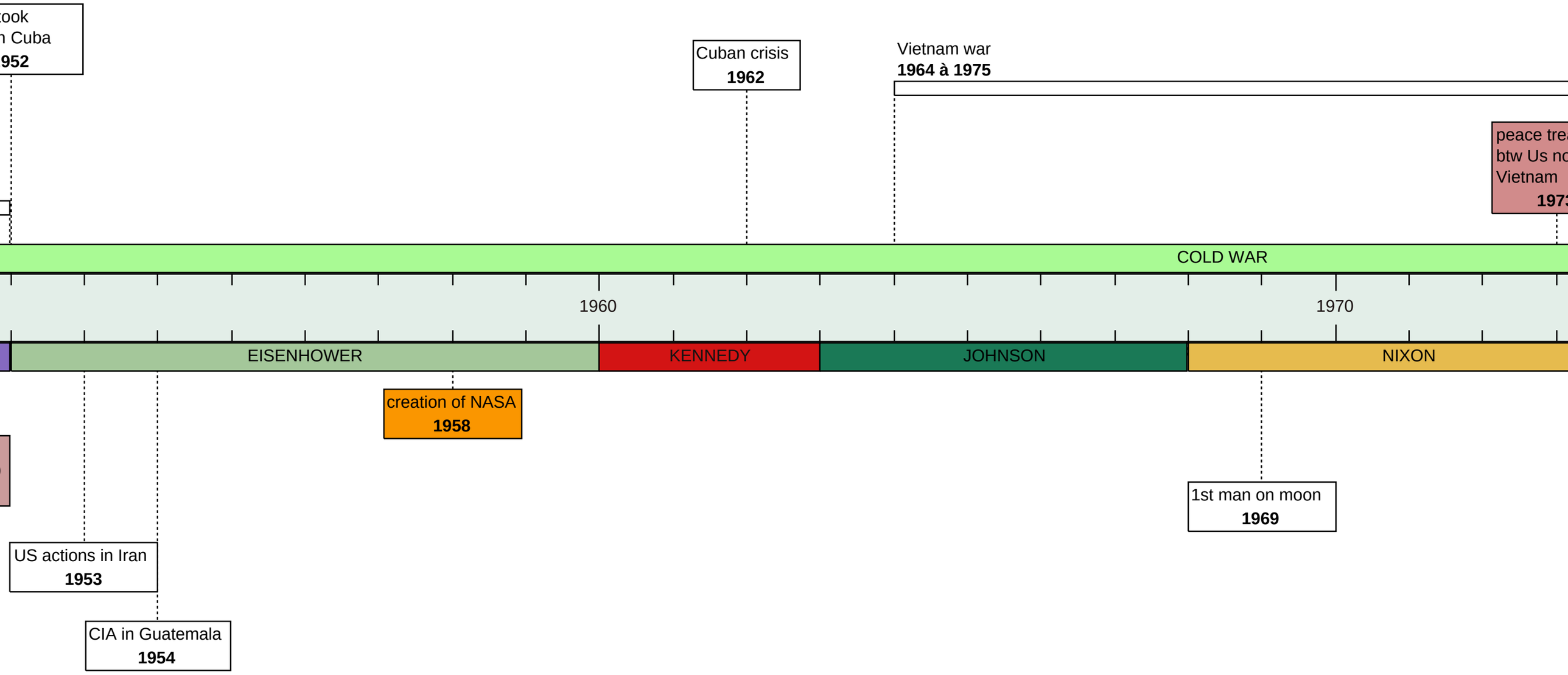
took
n Cuba
952
Cuban crisis
1962
Vietnam war
1964 à 1975
peace trea
btw Us no
Vietnam
1973
COLD WAR
1960
1970
EISENHOWER
KENNEDY
JOHNSON
NIXON
creation of NASA
1958
1st man on moon
1969
US actions in Iran
1953
CIA in Guatemala
1954

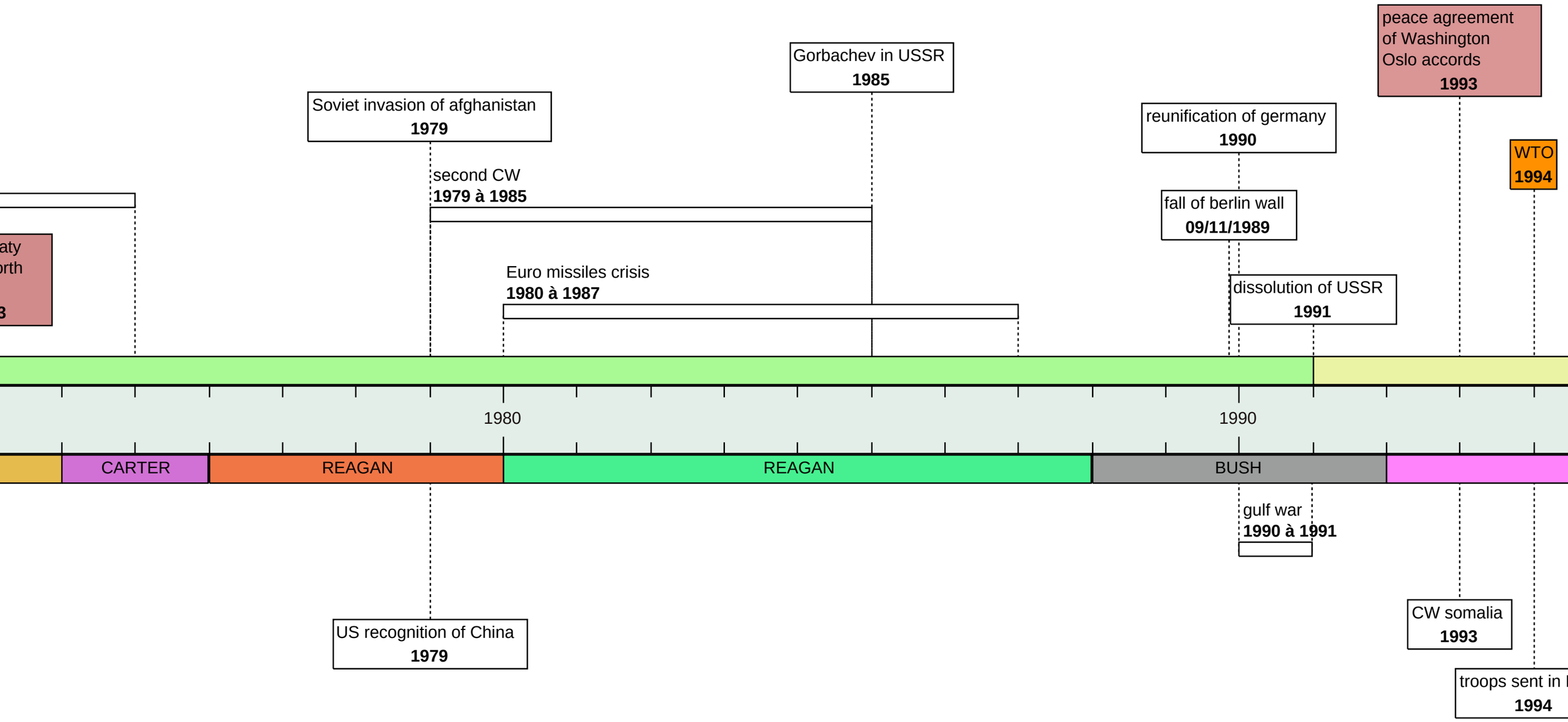
peace agreement
of Washington
Oslo accords
1993
Gorbachev in USSR
1985
Soviet invasion of afghanistan
1979
reunification of germany
1990
WTO
1994
second CW
1979 à 1985
fall of berlin wall
09/11/1989
aty
orth
3
Euro missiles crisis
1980 à 1987
dissolution of USSR
1991
1980
1990
CARTER
REAGAN
REAGAN
BUSH
gulf war
1990 à 1991
CW somalia
1993
US recognition of China
1979
troops sent in
1994

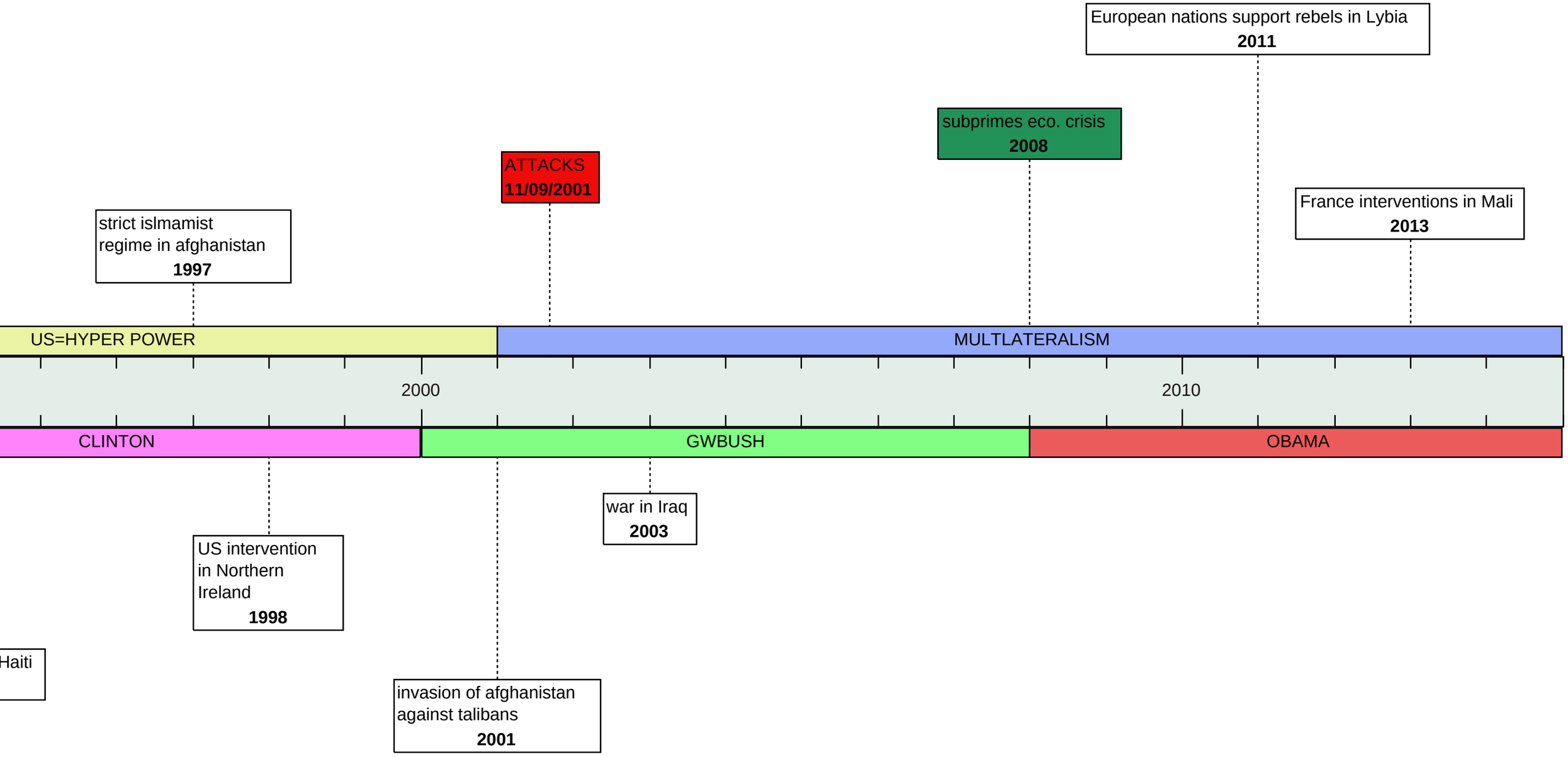
European nations support rebels in Lybia
2011
subprimes eco. crisis
2008
ATTACKS
11/09/2001
France interventions in Mali
2013
strict islmamist
regime in afghanistan
1997
US=HYPER POWER
MULTLATERALISM
2000
2010
CLINTON
GWBUSH
OBAMA
war in Iraq
2003
US intervention
in Northern
Ireland
1998
Haiti
invasion of afghanistan
against talibans
2001